

STATE	WBS ELEMENT	SHEET NO.	TOTAL SHEETS
N.C.	3708.3.FD31	1	
WBS ELEMENT	F.A. PROJ. NO.	DESCRIPTION	
3708.3.FD31		CONST.	

STATE OF NORTH CAROLINA
 DIVISION OF HIGHWAYS
MOORE COUNTY

LOCATION: ON NC 211 IN PINEHURST FROM SR 1209
 (MURDOCKSVILLE RD) EAST TO SR 1208 (PAGE RD).

TYPE OF WORK: **MEDIAN ENHANCEMENTS**

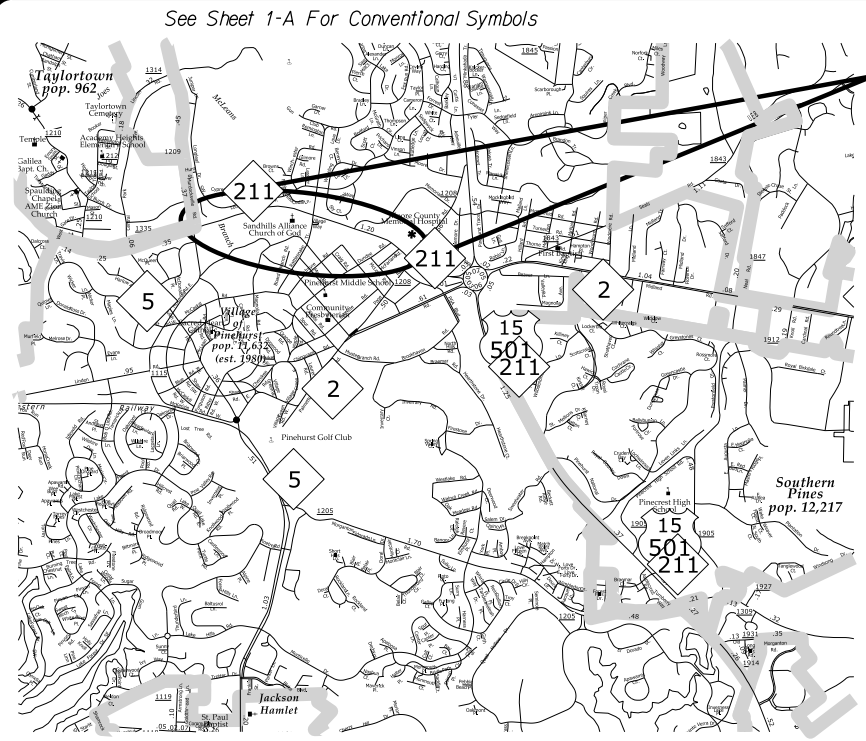

VICINITY MAP

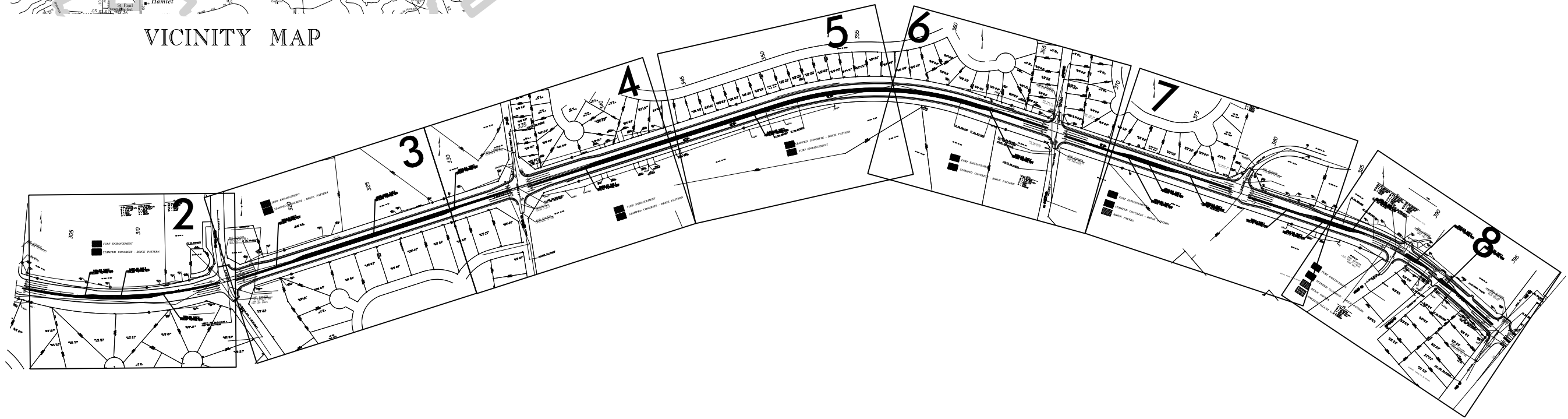

WBS ELEMENT 3708.3.FD31 PROJECT: NC 211 MEDIAN ENHANCEMENTS

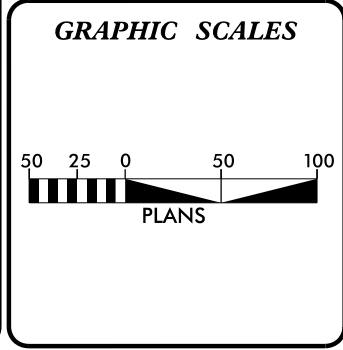

Prepared In the Office of:
DIVISION OF HIGHWAYS
DIVISION 8 DESIGN & CONSTRUCT UNIT
 902 N. SANDHILLS BLVD.
 ABERDEEN NC 28315
 PLANS PREPARED BY: DDC

PROJECT LENGTH
 ROADWAY: 1.6 MILES
 STRUCTURE: _____ MILES
 TOTAL: 1.6 MILES

DIVISION OF HIGHWAYS

2012 STANDARD SPECIFICATIONS

RIGHT OF WAY DATE: _____

LETTING DATE: _____

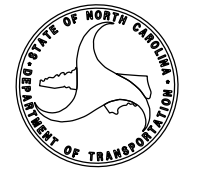

\$\$\$\$\$SYTIME\$\$\$\$\$DCN\$\$\$\$\$USERNAME\$\$\$\$\$

02/03/15

Note: Not to Scale

*S.U.E. = Subsurface Utility Engineering

STATE OF NORTH CAROLINA
DIVISION OF HIGHWAYS

CONVENTIONAL PLAN SHEET SYMBOLS

BOUNDARIES AND PROPERTY:

State Line	-----
County Line	-----
Township Line	-----
City Line	-----
Reservation Line	-----
Property Line	-----
Existing Iron Pin	○
Property Corner	-----
Property Monument	□
Parcel/Sequence Number	②③
Existing Fence Line	-x-x-x-
Proposed Woven Wire Fence	○
Proposed Chain Link Fence	□
Proposed Barbed Wire Fence	◇
Existing Wetland Boundary	MLB
Proposed Wetland Boundary	MLB
Existing Endangered Animal Boundary	EAB
Existing Endangered Plant Boundary	EPB
Existing Historic Property Boundary	HPB
Known Soil Contamination: Area or Site	☠
Potential Soil Contamination: Area or Site	☠?

BUILDINGS AND OTHER CULTURE:

Gas Pump Vent or U/G Tank Cap	○
Sign	○
Well	○
Small Mine	✕
Foundation	□
Area Outline	□
Cemetery	⊕
Building	□
School	□
Church	⊕
Dam	▬

HYDROLOGY:

Stream or Body of Water	-----
Hydro, Pool or Reservoir	□
Jurisdictional Stream	JS
Buffer Zone 1	BZ 1
Buffer Zone 2	BZ 2
Flow Arrow	←
Disappearing Stream	→
Spring	○
Wetland	⌵
Proposed Lateral, Tail, Head Ditch	▬
False Sump	▽

RAILROADS:

Standard Gauge	-----
RR Signal Milepost	○
Switch	□
RR Abandoned	-----
RR Dismantled	-----

RIGHT OF WAY:

Baseline Control Point	◆
Existing Right of Way Marker	△
Existing Right of Way Line	-----
Proposed Right of Way Line	-----
Proposed Right of Way Line with Iron Pin and Cap Marker	○
Proposed Right of Way Line with Concrete or Granite RW Marker	○
Proposed Control of Access Line with Concrete C/A Marker	○
Existing Control of Access	○
Proposed Control of Access	○
Existing Easement Line	-----
Proposed Temporary Construction Easement	-----
Proposed Temporary Drainage Easement	-----
Proposed Permanent Drainage Easement	-----
Proposed Permanent Drainage / Utility Easement	-----
Proposed Permanent Utility Easement	-----
Proposed Temporary Utility Easement	-----
Proposed Aerial Utility Easement	-----
Proposed Permanent Easement with Iron Pin and Cap Marker	◆

ROADS AND RELATED FEATURES:

Existing Edge of Pavement	-----
Existing Curb	-----
Proposed Slope Stakes Cut	-----
Proposed Slope Stakes Fill	-----
Proposed Curb Ramp	-----
Existing Metal Guardrail	-----
Proposed Guardrail	-----
Existing Cable Guiderail	-----
Proposed Cable Guiderail	-----
Equality Symbol	⊕
Pavement Removal	▬
VEGETATION:	
Single Tree	☼
Single Shrub	☼
Hedge	-----
Woods Line	-----

Orchard	☼
Vineyard	□

EXISTING STRUCTURES:

MAJOR:	
Bridge, Tunnel or Box Culvert	CONC
Bridge Wing Wall, Head Wall and End Wall	CONC WW
MINOR:	
Head and End Wall	CONC HW
Pipe Culvert	-----
Footbridge	-----
Drainage Box: Catch Basin, DI or JB	CB
Paved Ditch Gutter	-----
Storm Sewer Manhole	⊕
Storm Sewer	-----

UTILITIES:

POWER:	
Existing Power Pole	●
Proposed Power Pole	○
Existing Joint Use Pole	●
Proposed Joint Use Pole	○
Power Manhole	⊕
Power Line Tower	⊗
Power Transformer	⊗
H-Frame Pole	●
Recorded U/G Power Line	-----
Designated U/G Power Line (S.U.E.*)	-----

TELEPHONE:

Existing Telephone Pole	●
Proposed Telephone Pole	○
Telephone Manhole	⊕
Telephone Booth	□
Telephone Pedestal	⊕
Telephone Cell Tower	⊕
U/G Telephone Cable Hand Hole	⊕
Recorded U/G Telephone Cable	-----
Designated U/G Telephone Cable (S.U.E.*)	-----
Recorded U/G Telephone Conduit	-----
Designated U/G Telephone Conduit (S.U.E.*)	-----
Recorded U/G Fiber Optics Cable	-----
Designated U/G Fiber Optics Cable (S.U.E.*)	-----

WATER:

Water Manhole	⊕
Water Meter	○
Water Valve	⊗
Water Hydrant	⊕
Recorded U/G Water Line	-----
Designated U/G Water Line (S.U.E.*)	-----
Above Ground Water Line	A/G Water

TV:

TV Satellite Dish	☼
TV Pedestal	⊕
TV Tower	⊗
U/G TV Cable Hand Hole	⊕
Recorded U/G TV Cable	-----
Designated U/G TV Cable (S.U.E.*)	-----
Recorded U/G Fiber Optic Cable	-----
Designated U/G Fiber Optic Cable (S.U.E.*)	-----

GAS:

Gas Valve	◇
Gas Meter	⊕
Recorded U/G Gas Line	-----
Designated U/G Gas Line (S.U.E.*)	-----
Above Ground Gas Line	A/G Gas

SANITARY SEWER:

Sanitary Sewer Manhole	⊕
Sanitary Sewer Cleanout	⊕
U/G Sanitary Sewer Line	SS
Above Ground Sanitary Sewer	A/G Sanitary Sewer
Recorded SS Forced Main Line	FSS
Designated SS Forced Main Line (S.U.E.*)	FSS

MISCELLANEOUS:

Utility Pole	●
Utility Pole with Base	□
Utility Located Object	○
Utility Traffic Signal Box	⊕
Utility Unknown U/G Line	U/UL
U/G Tank; Water, Gas, Oil	□
Underground Storage Tank, Approx. Loc.	UST
A/G Tank; Water, Gas, Oil	□
Geoenvironmental Boring	⊕
U/G Test Hole (S.U.E.*)	⊕
Abandoned According to Utility Records	AATUR
End of Information	E.O.I.

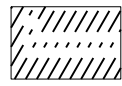
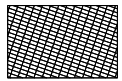

 **TURF ENHANCEMENT**
 **STAMPED CONCRETE - BRICK PATTERN**

REVISIONS

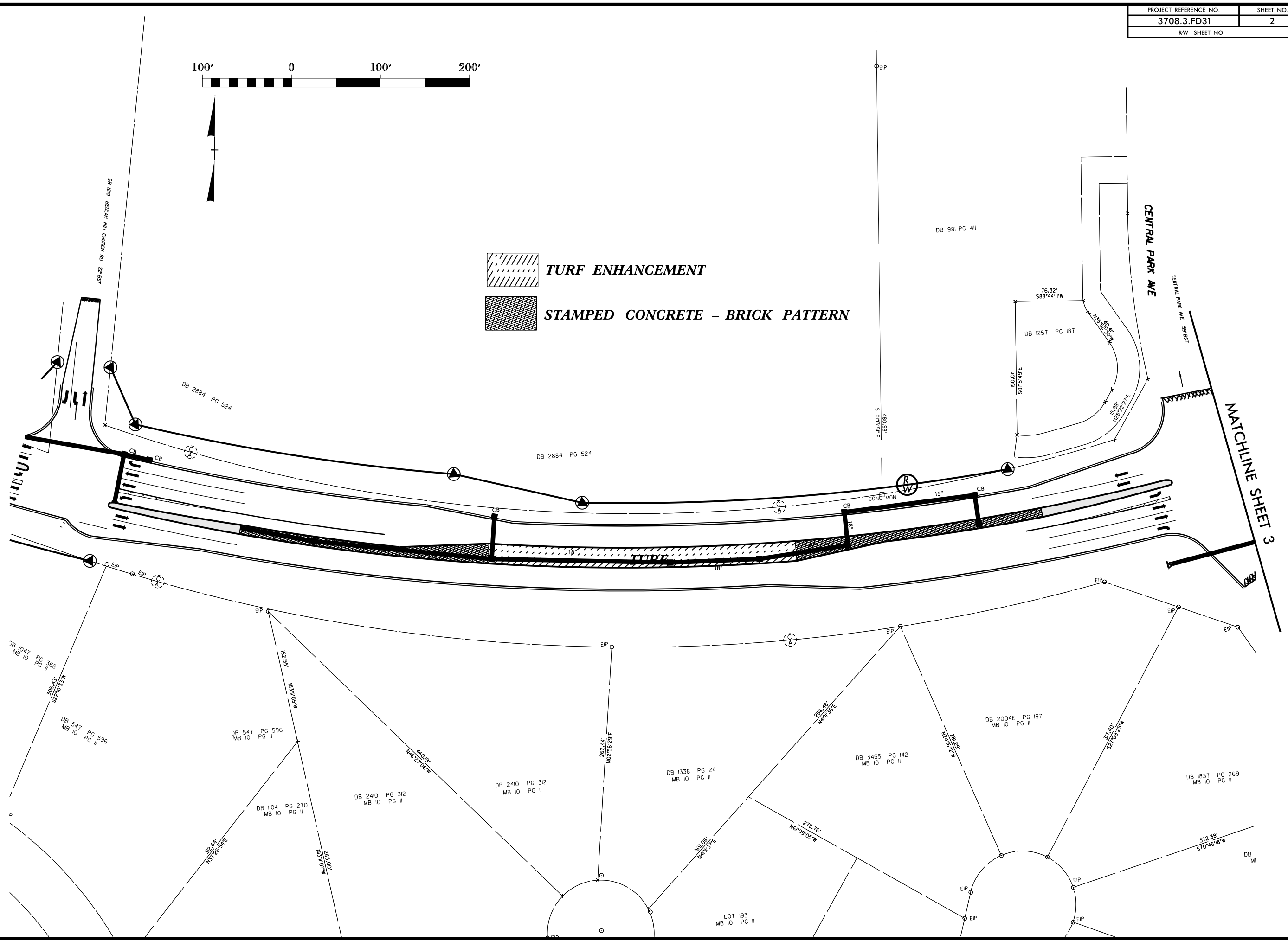

8/17/99
 22-JUN-2015 16:24
 Z:\-du\moore\us21\09-1208-ar1210\psh\sod\4.dgn
 11/16/15 10:24:24

MATCHLINE SHEET 3

CENTRAL PARK AVE

CENTRAL PARK AVE 59 BST

DB 981 PG 411

76.32'
 S88°44'11"W
 DB 1257 PG 187
 153°30'30"W
 15.88'
 N68°22'27"E
 150.00'
 S07°54'48"E

DB 2884 PG 524

DB 2884 PG 524

480.98'
 S 01°13'51"E
 O EIP

DB 1047 PG 368
 MB 10 PG II
 305.47'
 S25°02'23"E
 M 50°15'51"E
 DB 547 PG 596
 MB 10 PG II

DB 547 PG 596
MB 10 PG II

DB 1104 PG 270
MB 10 PG II

DB 2410 PG 312
MB 10 PG II

DB 2410 PG 312
MB 10 PG II

DB 1338 PG 24
MB 10 PG II

DB 3455 PG 142
MB 10 PG II

DB 2004E PG 197
MB 10 PG II

DB 1837 PG 269
MB 10 PG II

LOT 193
MB 10 PG II

DB 1
MI

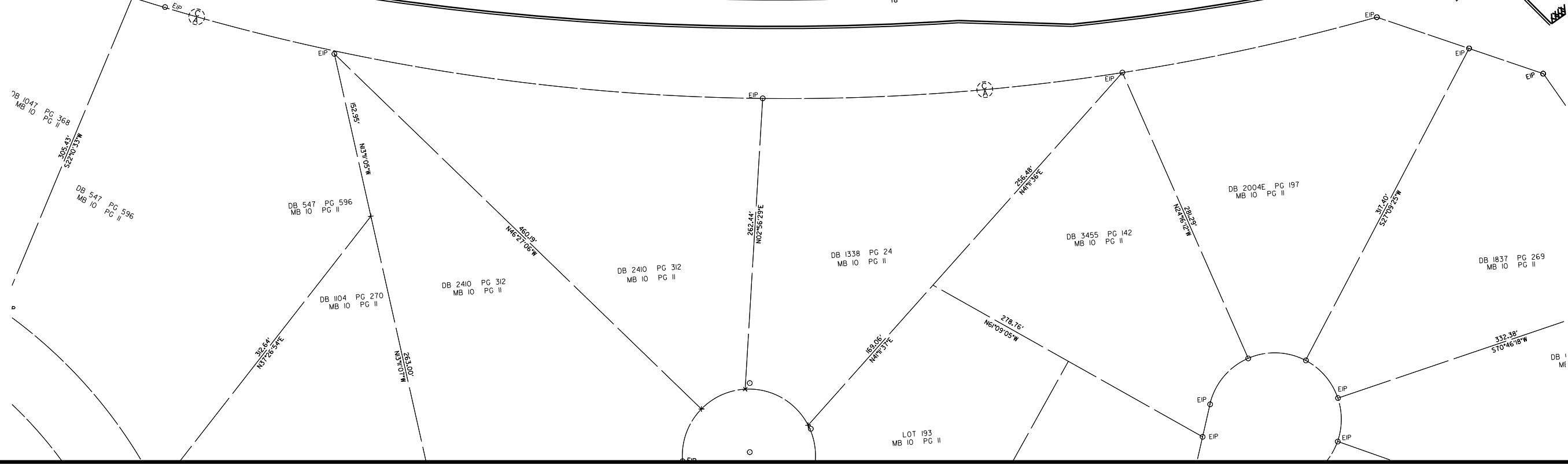

DB 1047 PG 368
MB 10 PG II

DB 547 PG 596
MB 10 PG II

DB 547 PG 596
MB 10 PG II

DB 1104 PG 270
MB 10 PG II

DB 2410 PG 312
MB 10 PG II

DB 2410 PG 312
MB 10 PG II

DB 1338 PG 24
MB 10 PG II

DB 3455 PG 142
MB 10 PG II

DB 2004E PG 197
MB 10 PG II

DB 1837 PG 269
MB 10 PG II

LOT 193
MB 10 PG II

DB 1
MI

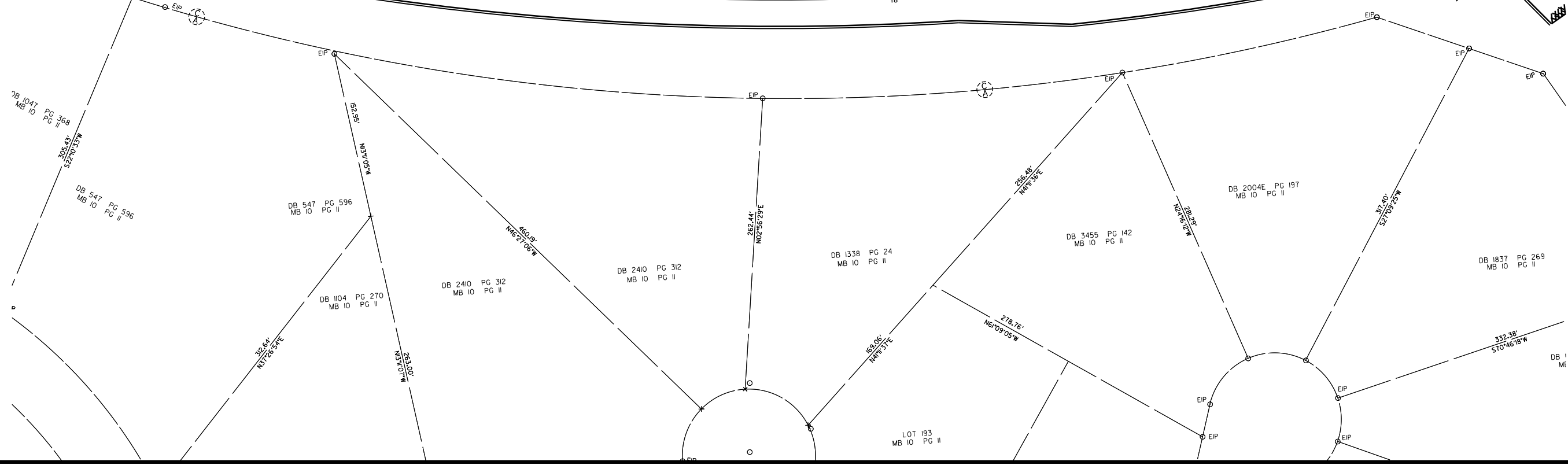

DB 1047 PG 368
MB 10 PG II

DB 547 PG 596
MB 10 PG II

DB 547 PG 596
MB 10 PG II

DB 1104 PG 270
MB 10 PG II

DB 2410 PG 312
MB 10 PG II

DB 2410 PG 312
MB 10 PG II

DB 1338 PG 24
MB 10 PG II

DB 3455 PG 142
MB 10 PG II

DB 2004E PG 197
MB 10 PG II

DB 1837 PG 269
MB 10 PG II

LOT 193
MB 10 PG II

DB 1
MI

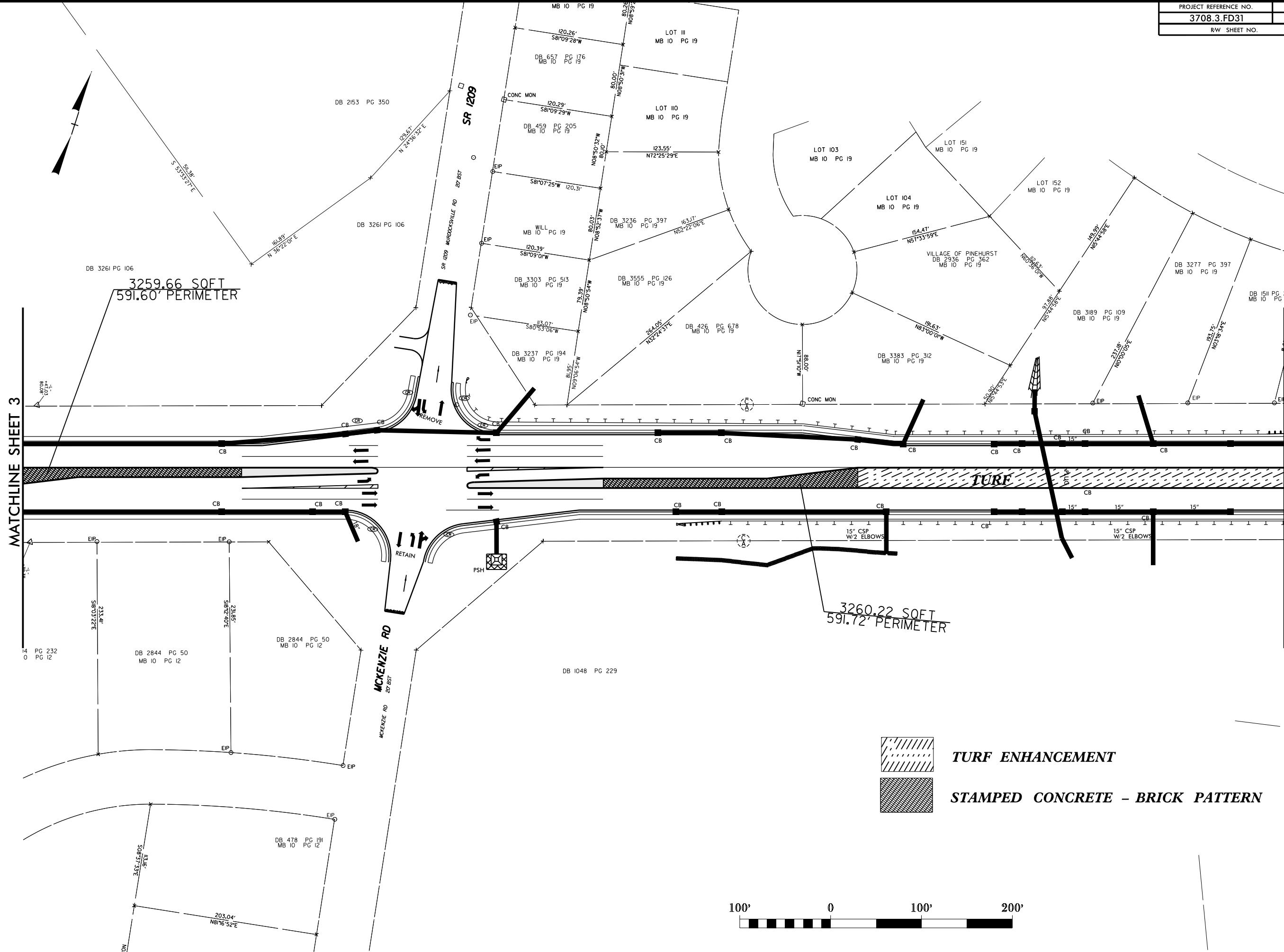

8/17/99



REVISIONS

MATCHLINE SHEET 3

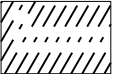
MATCHLINE SHEET 5

 **TURF ENHANCEMENT**
 **STAMPED CONCRETE - BRICK PATTERN**



22-JUN-2015 16:24
 21-dj\moore\jrs21109-1208-ar-1210\psh\sod\sod.dgn
 11/18/15 10:24:24

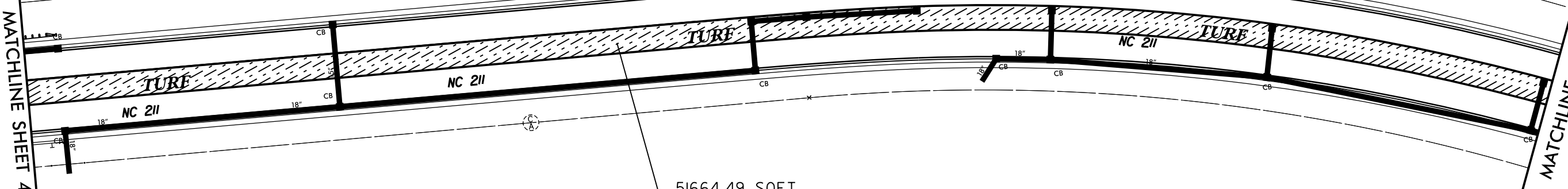
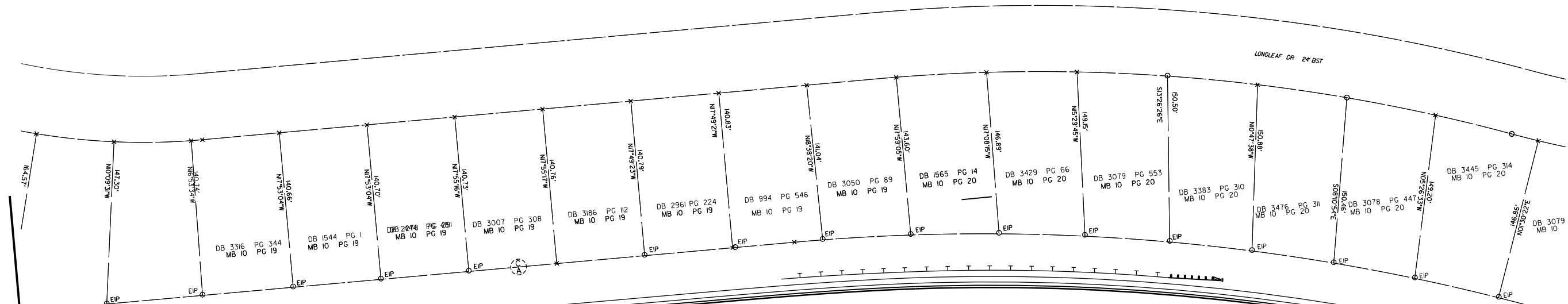

51664.49 SQFT
4849.00' PERIMETER

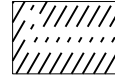
 **STAMPED CONCRETE - BRICK PATTERN**
 **TURF ENHANCEMENT**



REVISIONS

8/17/99
22-JUN-2015 16:24
Z:\ad\moore\jrs21169-1208-ar1210\psh\soad\soad.dgn
11/16/2015 10:24:24

8/17/99

REVISIONS

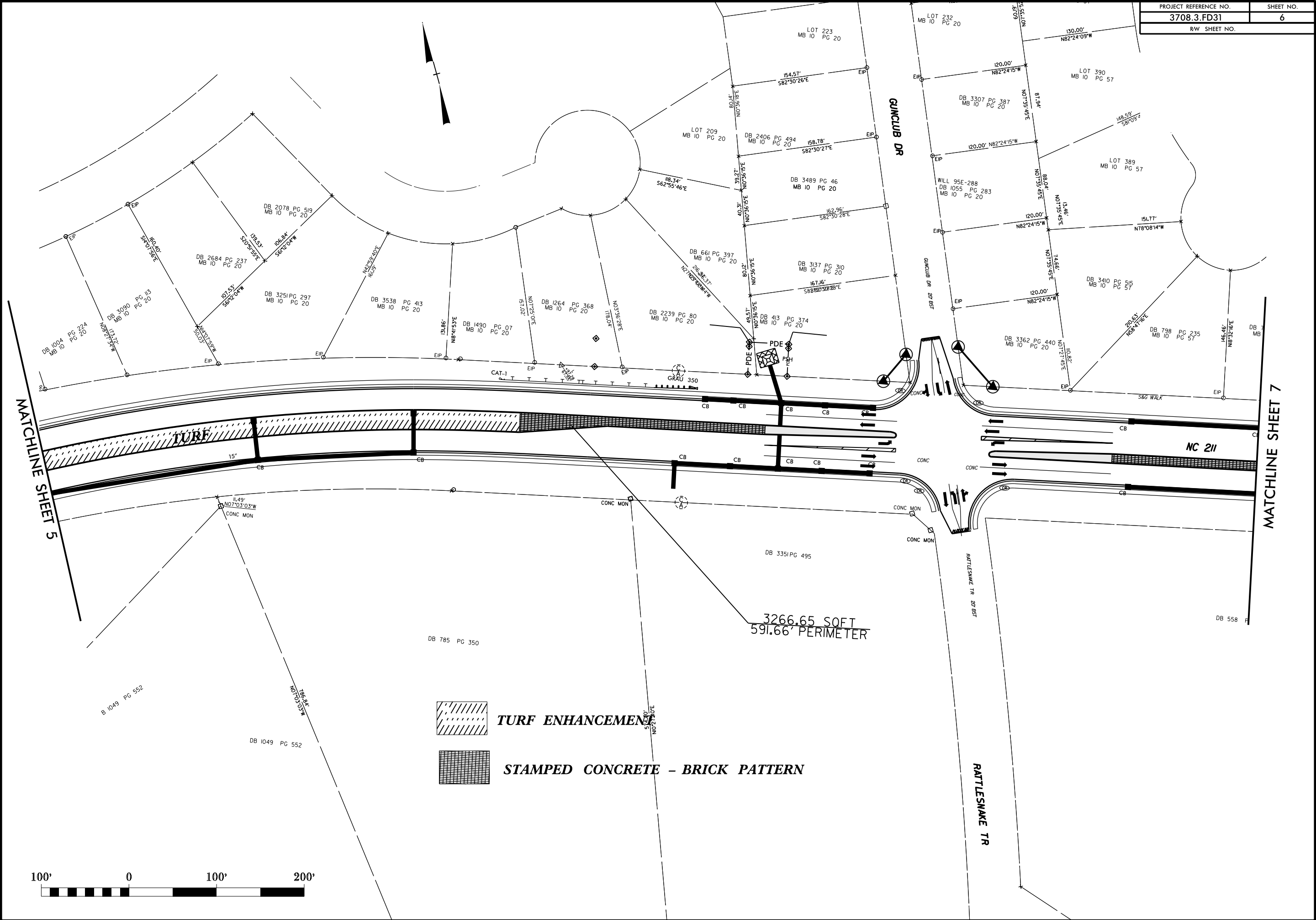

22-JUN-2015 16:24
 Z:\n-dj\moore\jrs21169-1208-ar-1210\psh\sod\4.dgn
 11/11/2015 11:24:24

